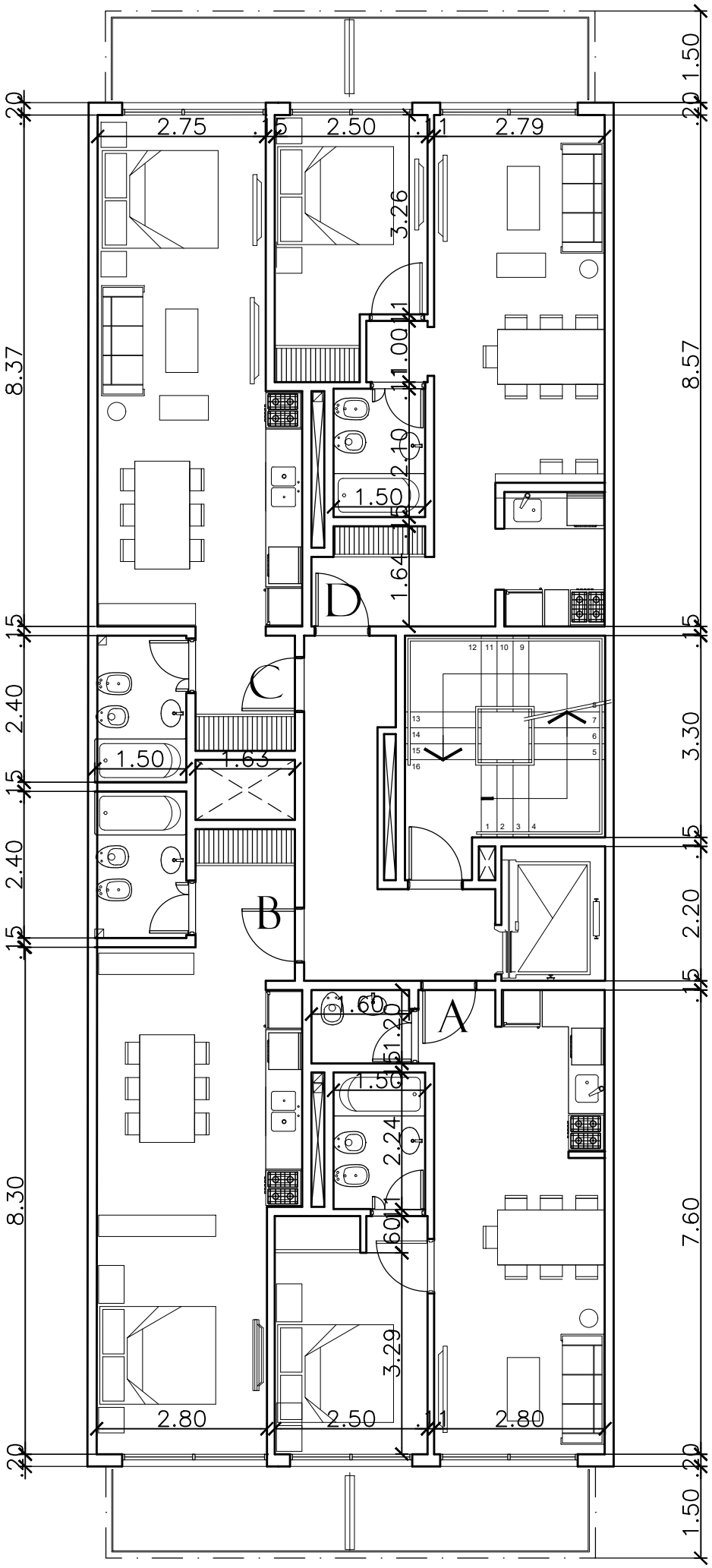

PLANTA TIPO 1º A 11º PISO